

NOTES

1. THE PROPERTY DELINEATED HEREON IS LOCATED ON ASSESSMENT MAP 200 A2C, ASSESSMENT MAP 20E (SHEETS 1 THROUGH 3).

2. THIS SURVEY HAS BEEN BASED ON THE EXISTING LAND RECORDS OF LANCASTER COUNTY AND DOES NOT CONSTITUTE A FIELD SURVEY BY THE UNDERSIGNED.

FORT TOMAN BY THE BAY SUBDIVISION

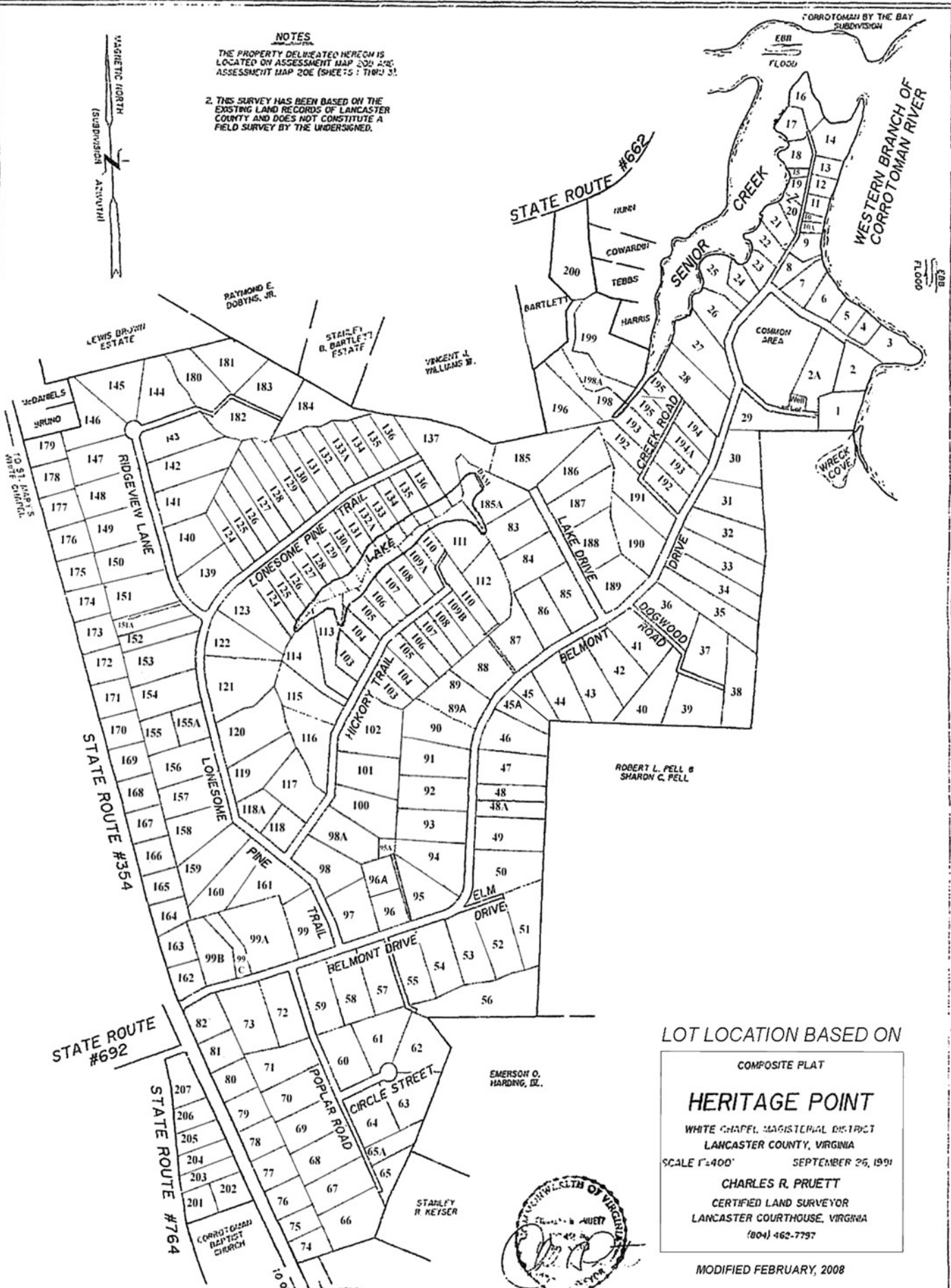

LOT LOCATION BASED ON

COMPOSITE PLAT

HERITAGE POINT

WHITE CHAPEL MAGISTRAL DISTRICT
LANCASTER COUNTY, VIRGINIA

SCALE 1"=400' SEPTEMBER 25, 1991

CHARLES R. PRUETT
CERTIFIED LAND SURVEYOR
LANCASTER COURTHOUSE, VIRGINIA
(804) 462-7797

MODIFIED FEBRUARY, 2008

EMERSON O. HARDING, JR.

STANLEY R. KEYSER

